

M25 junction 28 improvement scheme TR010029

2.4 Streets, rights of way and access

APFP Regulation 5(2)(k)
Planning Act 2008

Infrastructure Planning (Applications: Prescribed Forms and Procedure) Regulations 2009



Infrastructure Planning

Planning Act 2008

The Infrastructure Planning (Applications: Prescribed Forms and Procedure) Regulations 2009

M25 junction 28 improvement scheme Development Consent Order 202[x]

2.4 STREETS, RIGHTS OF WAY AND ACCESS PLANS

Regulation Number:	Regulation 5(2)(k)
Planning Inspectorate Scheme Reference	TR010029
Application Document Reference	TR010029/APP/2.4
Author:	M25 junction 28 scheme, Project Team, Highways England

Version	Date	Status of Version
2	30 June 2021	Deadline 9, final version
1	April 2021	Deadline 5, incorporated changes 1-4
0	May 2020	Application issue

Table of contents

Chapter	Pages
1. Introduction	4
2. Schedule of plans included in this application document	5

1. Introduction

- 1.1.1 Highways England (the “Applicant”) has applied to the Secretary of State for a Development Consent Order (“DCO”) to authorise a scheme for alterations to the M25 junction 28 (the “Scheme”). The application is submitted to the Planning Inspectorate (the “Inspectorate”) in accordance with section 37 of the Planning Act 2008 (the “2008 Act”).
- 1.1.2 This document comprises part of the suite of application documents and is submitted in compliance with Regulation 5(2)(k) and Regulation 5(4) of the Infrastructure Planning (Applications: Prescribed Forms and Procedure) Regulations 2009, which require:
- 5(2)(k)- ‘where applicable, a plan identifying any new or altered means of access, stopping up of streets or roads or any diversions, extinguishments or creation of rights of way or public rights of navigation’.*
- 5(4) – ‘Where a plan comprises three or more separate sheets a key plan must be provided showing the relationship between the different sheets’.*
- 1.1.3 This document is to be read in conjunction with other application documents, in particular, Schedule 1 (Authorised Development), Schedule 4 (Permanent Stopping Up of Highways and Private Means of Access and Provision of New Highways and Private Means of Access) and Schedule 5 (Classification of Roads, etc.) to the draft DCO (application document TR010029/APP/3.1).

2. Schedule of plans included in this application document

Document title	Document number	Version
2.4 Streets, rights of way and access plans - Regulation 5(2)(k) Key Plan	TR010029/APP/2.4	2
2.4 Streets, rights of way and access plans - Regulation 5(2)(k) Sheet 1 of 4	TR010029/APP/2.4	2
2.4 Streets, rights of way and access plans - Regulation 5(2)(k) Sheet 2 of 4	TR010029/APP/2.4	0
2.4 Streets, rights of way and access plans - Regulation 5(2)(k) Sheet 3 of 4	TR010029/APP/2.4	2
2.4 Streets, rights of way and access plans - Regulation 5(2)(k) Sheet 4 of 4	TR010029/APP/2.4	0

DO NOT SCALE

100
0 10
Millimetres

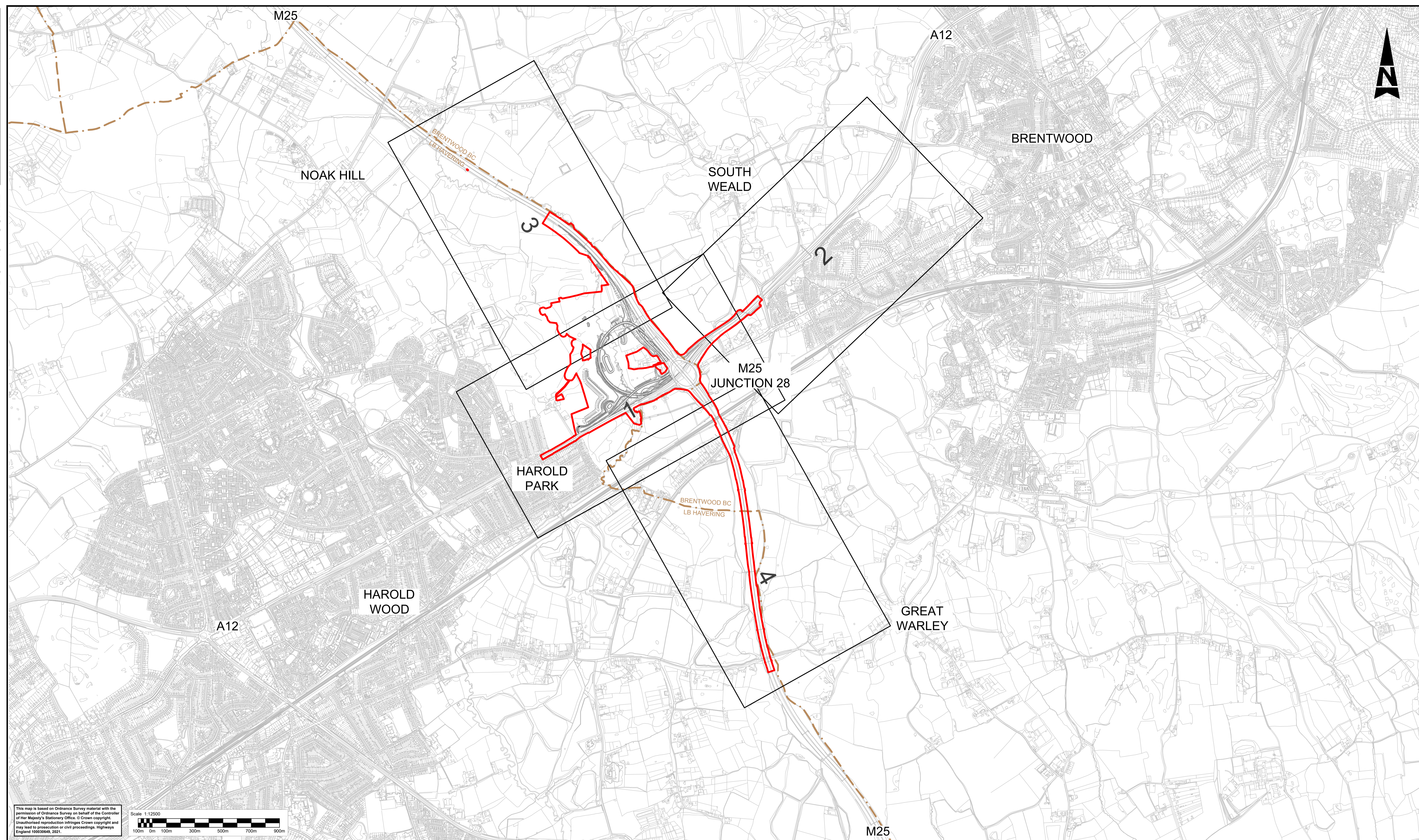

This map is based on Ordnance Survey material with the permission of Ordnance Survey on behalf of the Controller of Her Majesty's Stationery Office. © Crown copyright. Unauthorised reproduction infringes Crown copyright and may lead to prosecution or civil proceedings. Highways England 100030649, 2021.

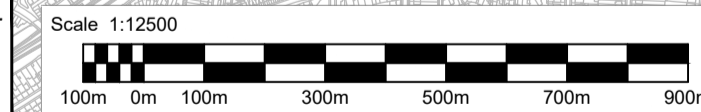

LEGEND:

- 2 PROPOSED WORKS TO STREETS, RIGHTS OF WAY, AND ACCESSES SHOWN IN THIS AREA.
- DEVELOPMENT CONSENT ORDER (DCO) BOUNDARY
- LOCAL AUTHORITY BOUNDARY

Description	Status	Revision	Drawn	Checked	Reviewed	Authorised	Issue Date

Drawing Suitability: DCO EXAMINATION
 Status: A4
 Project Title: M25 junction 28 improvement scheme

SNC · LAVALIN
ATKINS
 Member of the SNC-Lavalin Group
 Copyright © SNC Lavalin (2021)

Working on behalf of
highways
england

Drawing Title		M25 junction 28 improvement scheme	
Drawing Title		STREETS, RIGHTS OF WAY AND ACCESS PLANS REGULATION 5(2)(k)	
Client	Working on behalf of	Drawing Number	Rev:
		TR010029/APP/2.4	2
HE PIN: HE551519	Scale: 1:12500	Original Size: A1	

DO NOT SCALE

100
0 10
Millimetres

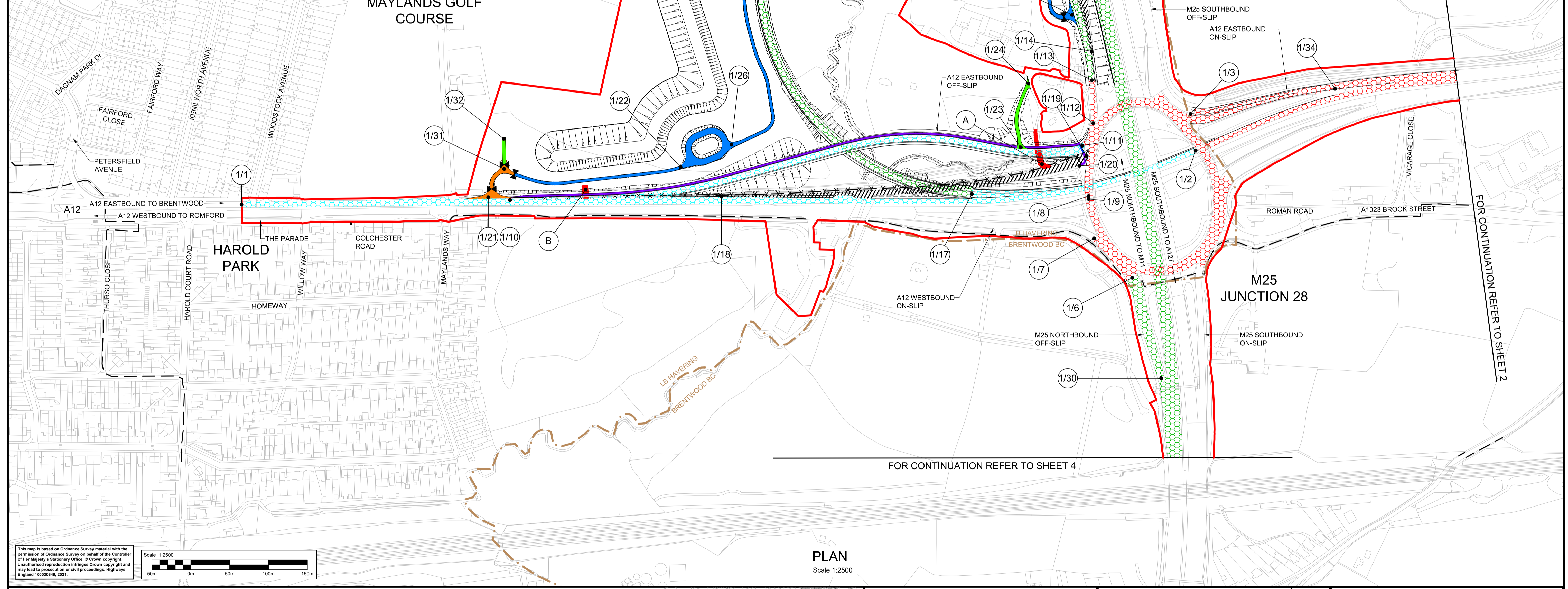
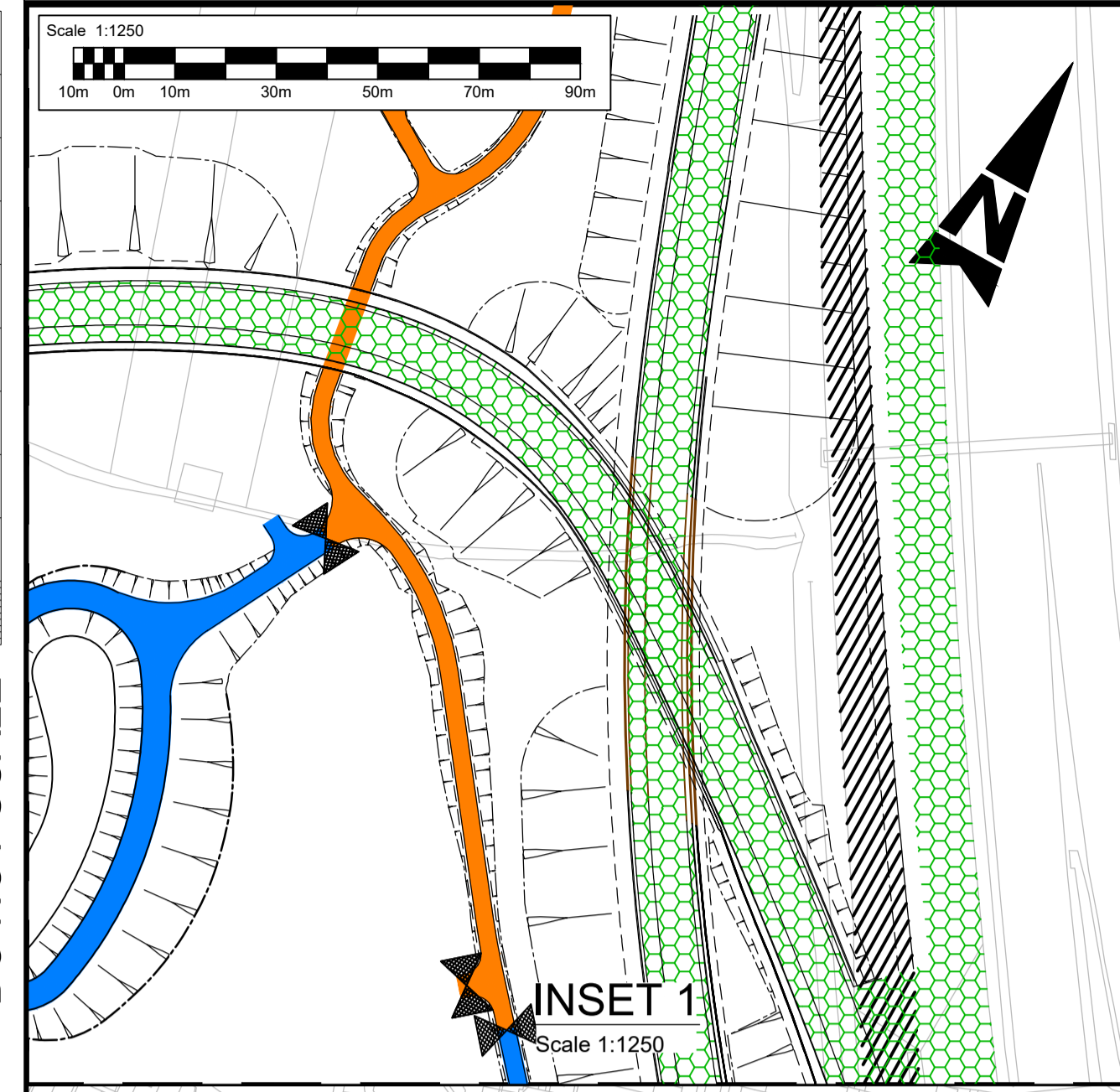

This map is based on Ordnance Survey material with the permission of Ordnance Survey on behalf of the Controller of Her Majesty's Stationery Office. © Crown copyright. Unauthorised reproduction infringes Crown copyright and may lead to prosecution or civil proceedings. Highways England 100030649, 2021.

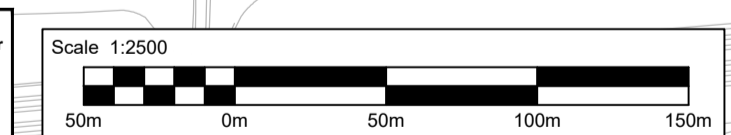

PLAN
Scale 1:2500

- Notes**
- These plans should be read in conjunction with the DCO (application document TR010029/APP/3.1), in particular Schedule 1: Authorised Development, Schedule 3: Permanent stopping up of streets and Schedule 4: Classification of Roads.
 - All dimensions are in metres unless stated otherwise
 - Do not scale from this drawing, use only printed dimensions

- Legend:**
- Development Consent Order (DCO) boundary
 - Local Authority boundary
 - Scheme layout (shown for illustrative purposes)
 - Existing footway
 - Existing footway to be stopped up
 - New or diverted footpath or footway
 - New, altered or improved highway - special road
 - New, altered or improved highway - trunk road
 - New, altered or improved highway - Transport for London (TfL) road network
 - Existing highways to be stopped up
 - Private means of access to be stopped up
 - New/altered private means of access - For existing land owners, Highways England and statutory undertakers
 - New/altered private means of access - For Highways England
 - New/altered private means of access - For existing land owners
 - Start/end point of highway / right of way to be improved, diverted, created, stopped up or extinguished
 - New uncontrolled non-motorised user crossing
 - Existing private means of access to be stopped up
 - Secure gate or barriers

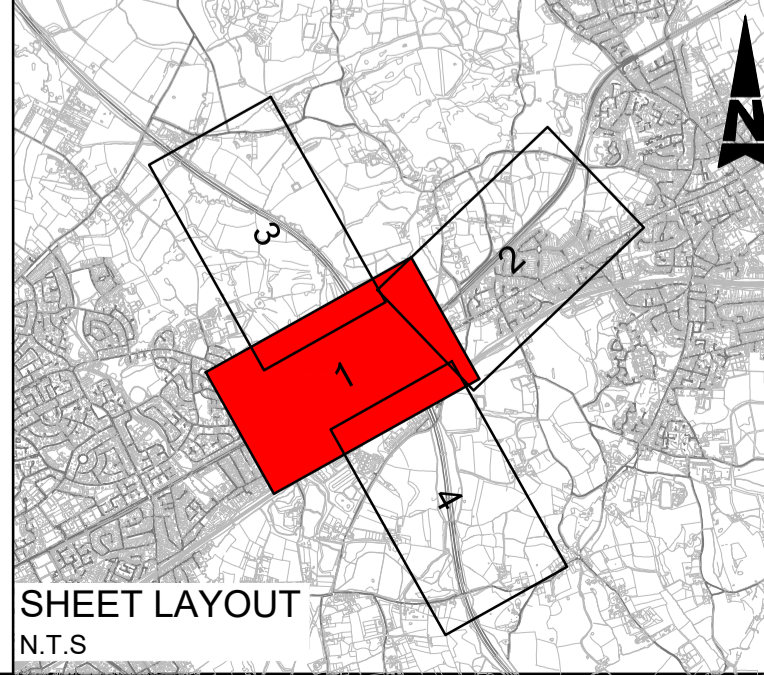

Description	Status	Revision	Drawn	Checked	Reviewed	Authorised	Issue Date

Drawing Suitability	DCO EXAMINATION	Status	A4	Project Title	M25 junction 28 improvement scheme
		Amlin House Atkins 4th Floor 90-96 Victoria Road Chelmsford Essex CM1 1QU Tel: +44 (0)1245 245245 Fax: +44 (0)1245 345010 www.atkinsglobal.com		Drawing Title STREETS, RIGHTS OF WAY AND ACCESS PLANS REGULATION 5(2)(k) SHEET 1 OF 4	
Client	Working on behalf of	highways england	Drawing Number	TR010029/APP/2.4	Rev: 2
HE PIN: HE551519		Scale: AS SHOWN	Original Size: A1		

DO NOT SCALE

0 10 100
Millimetres

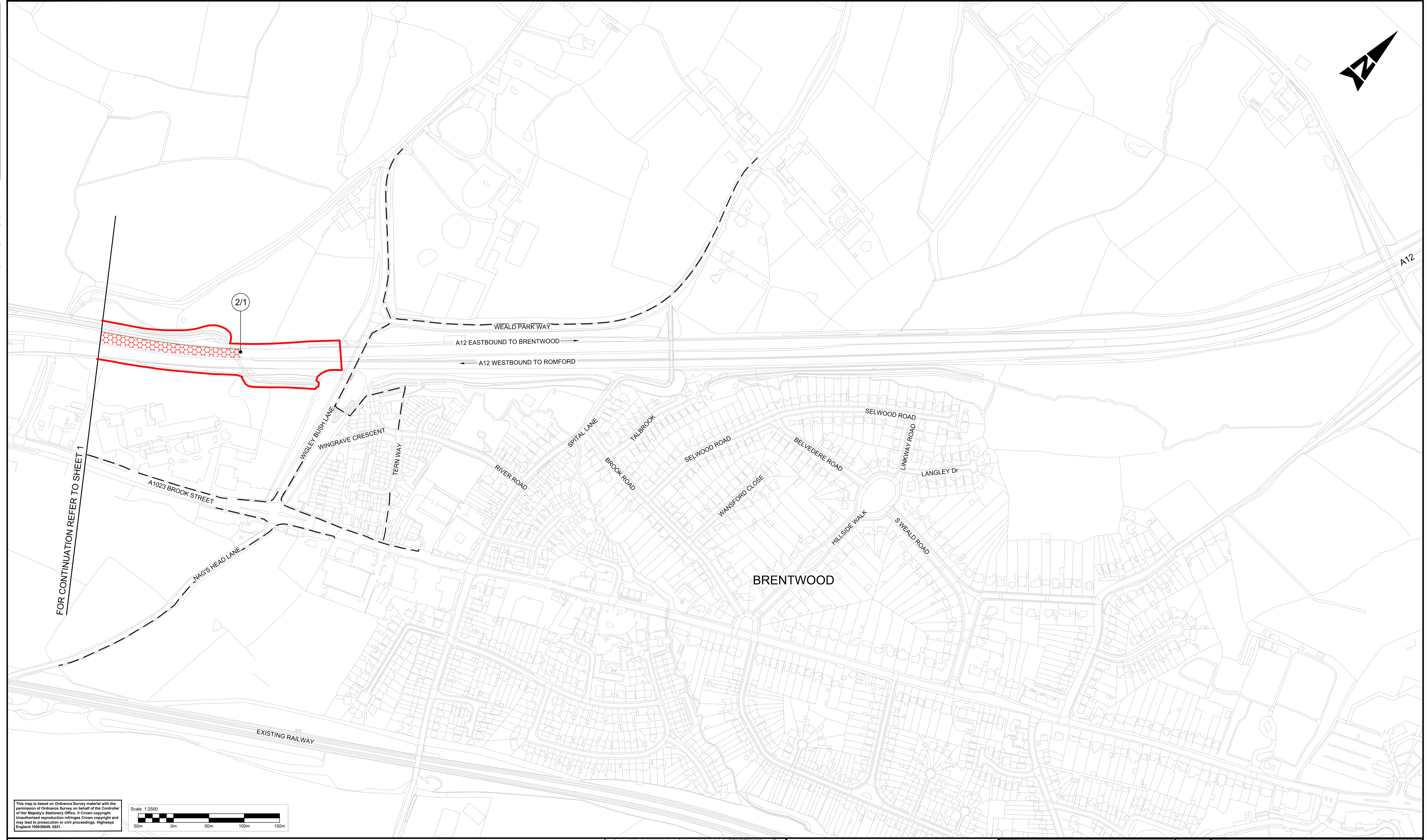
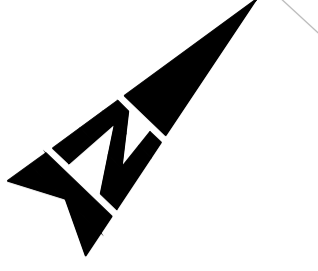

This map is based on Ordnance Survey material with the permission of Ordnance Survey on behalf of the Controller of Her Majesty's Stationery Office. © Crown copyright. Unauthorised reproduction infringes Crown copyright and may lead to prosecution or civil proceedings. Highways England 100030649, 2021.

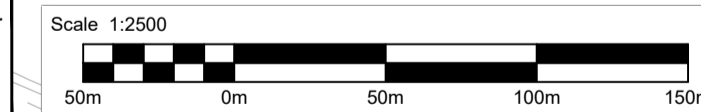

- Notes**
- These plans should be read in conjunction with the DCO (application document TR010029/APP/3.1), in particular Schedule 1: Authorised Development, Schedule 3: Permanent stopping up of streets and Schedule 4: Classification of Roads.
 - All dimensions are in metres unless stated otherwise
 - Do not scale from this drawing, use only printed dimensions

Legend:

- Development Consent Order (DCO) boundary
- Local Authority boundary
- Scheme layout (shown for illustrative purposes)
- Existing footway
- Existing footway to be stopped up
- New or diverted footpath or footway
- New, altered or improved highway - special road
- New, altered or improved highway - trunk road
- New, altered or improved highway - Transport for London (TfL) road network
- Existing highways to be stopped up
- Private means of access to be stopped up
- New/altered private means of access - For existing land owners, Highways England and statutory undertakers
- New/altered private means of access - For Highways England
- New/altered private means of access - For existing land owners
- Start/end point of highway / right of way to be improved, diverted, created, stopped up or extinguished
- New uncontrolled non-motorised user crossing
- Existing private means of access to be stopped up
- Secure gate or barriers

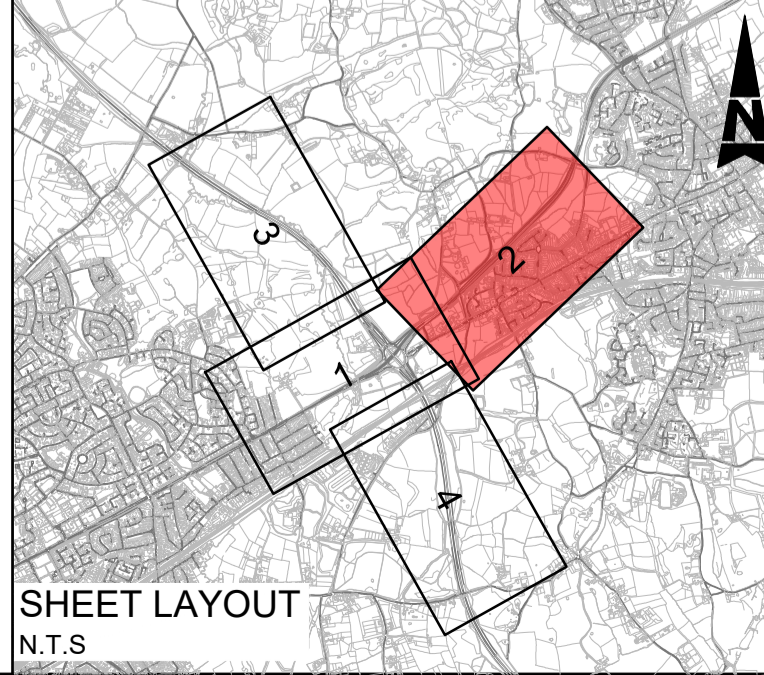

Description	Status	Revision	Drawn	Checked	Reviewed	Authorised	Issue Date

Drawing Suitability	Status	Project Title
DCO APPLICATION	A4	M25 junction 28 improvement scheme
		Drawing Title
Amlin House Atkins 4th Floor 90-96 Victoria Road Chelmsford Essex CM1 1QU Tel: +44 (0)1245 245245 Fax: +44 (0)1245 345010 Copyright © SNC Lavalin (2020) www.atkinglobal.com		STREETS, RIGHTS OF WAY AND ACCESS PLANS REGULATION 5(2)(k) SHEET 2 OF 4
Client	Working on behalf of	Drawing Number
	TR010029/APP/2.4	0
HE PIN: HE551519	Scale: 1:2500	Original Size: A1

DO NOT SCALE

100
Millimetres

0 10

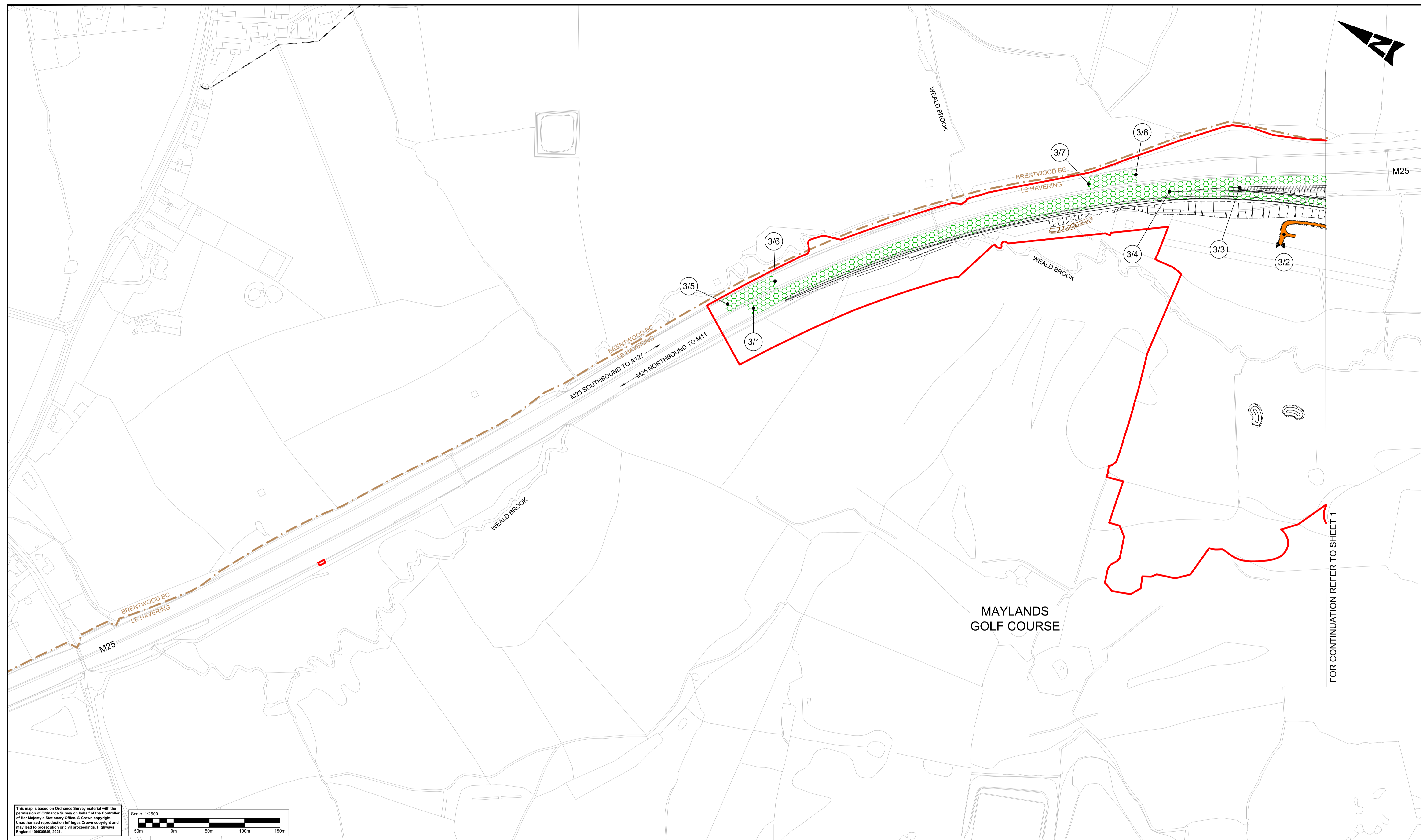

FOR CONTINUATION REFER TO SHEET 1

This map is based on Ordnance Survey material with the permission of Ordnance Survey on behalf of the Controller of Her Majesty's Stationery Office. © Crown copyright. Unauthorised reproduction infringes Crown copyright and may lead to prosecution or civil proceedings. Highways England 100030649, 2021.



- Notes**
- These plans should be read in conjunction with the DCO (application document TR010029/APP/3.1), in particular Schedule 1: Authorised Development, Schedule 3: Permanent stopping up of streets and Schedule 4: Classification of Roads.
 - All dimensions are in metres unless stated otherwise
 - Do not scale from this drawing, use only printed dimensions

Legend:

- Development Consent Order (DCO) boundary
- Local Authority boundary
- Scheme layout (shown for illustrative purposes)
- Existing footway
- Existing footway to be stopped up
- New or diverted footpath or footway
- New, altered or improved highway - special road
- New, altered or improved highway - trunk road
- New, altered or improved highway - Transport for London (TfL) road network
- Existing highways to be stopped up
- Private means of access to be stopped up
- New/alterd private means of access - For existing land owners, Highways England and statutory undertakers
- New/alterd private means of access - For Highways England
- New/alterd private means of access - For existing land owners.
- Start/end point of highway / right of way to be improved, diverted, created, stopped up or extinguished
- New uncontrolled non-motorised user crossing
- Existing private means of access to be stopped up
- Secure gate or barriers

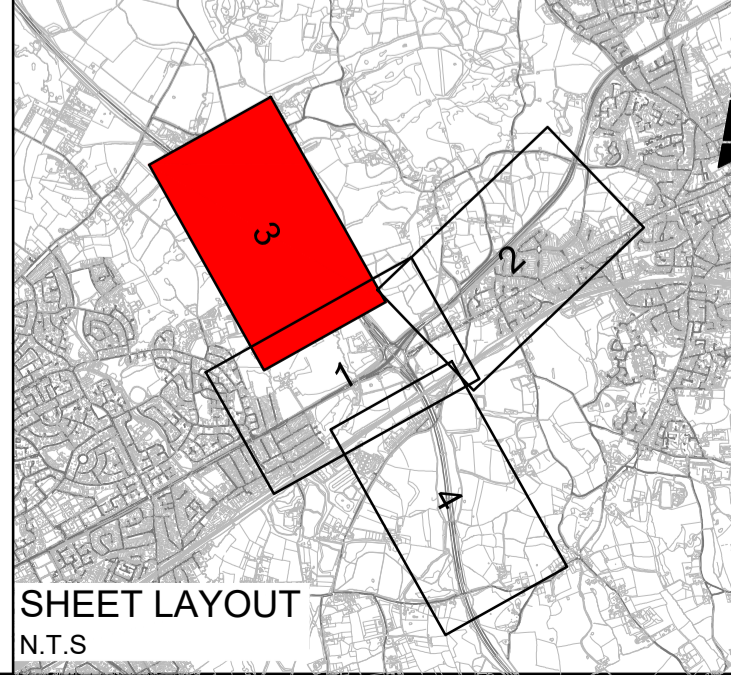

Description	Status	Revision	Drawn	Checked	Reviewed	Authorised	Issue Date

Drawing Suitability	Status	Project Title
DCO EXAMINATION	A4	M25 junction 28 improvement scheme
		Drawing Title
Amlin House Atkins 4th Floor 90-96 Victoria Road Chelmsford Essex CM1 1QU Tel: +44 (0)1245 245245 Fax: +44 (0)1245 345010 www.atkinglobal.com		STREETS, RIGHTS OF WAY AND ACCESS PLANS REGULATION 5(2)(k) SHEET 3 OF 4
Client	Working on behalf of	Drawing Number
highways england		TR010029/APP/2.4
HE PIN: HE551519	Scale: 1:2500	Original Size: A1
		Rev: 2

DO NOT SCALE

0 10 100
Millimetres



FOR CONTINUATION REFER TO SHEET 1

This map is based on Ordnance Survey material with the permission of Ordnance Survey on behalf of the Controller of Her Majesty's Stationery Office. © Crown copyright. Unauthorised reproduction infringes Crown copyright and may lead to prosecution or civil proceedings. Highways England 100030649, 2021.

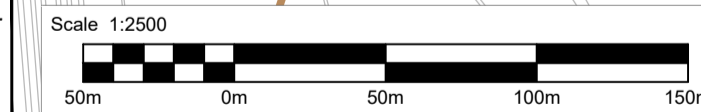

- Notes**
- These plans should be read in conjunction with the DCO (application document TR010029/APP/3.1), in particular Schedule 1: Authorised Development, Schedule 3: Permanent stopping up of streets and Schedule 4: Classification of Roads.
 - All dimensions are in metres unless stated otherwise
 - Do not scale from this drawing, use only printed dimensions

Legend:

	Development Consent Order (DCO) boundary		Private means of access to be stopped up
	Local Authority boundary		New/alterd private means of access - For existing land owners, Highways England and statutory undertakers
	Scheme layout (shown for illustrative purposes)		New/alterd private means of access - For Highways England
	Existing footway		New/alterd private means of access - For existing land owners.
	Existing footway to be stopped up		Start/end point of highway / right of way to be improved, diverted, created, stopped up or extinguished
	New or diverted footpath or footway		New uncontrolled non-motorised user crossing
	New, altered or improved highway - special road		Existing private means of access to be stopped up
	New, altered or improved highway - trunk road		Secure gate or barriers
	New, altered or improved highway - Transport for London (TfL) road network		
	Existing highways to be stopped up		

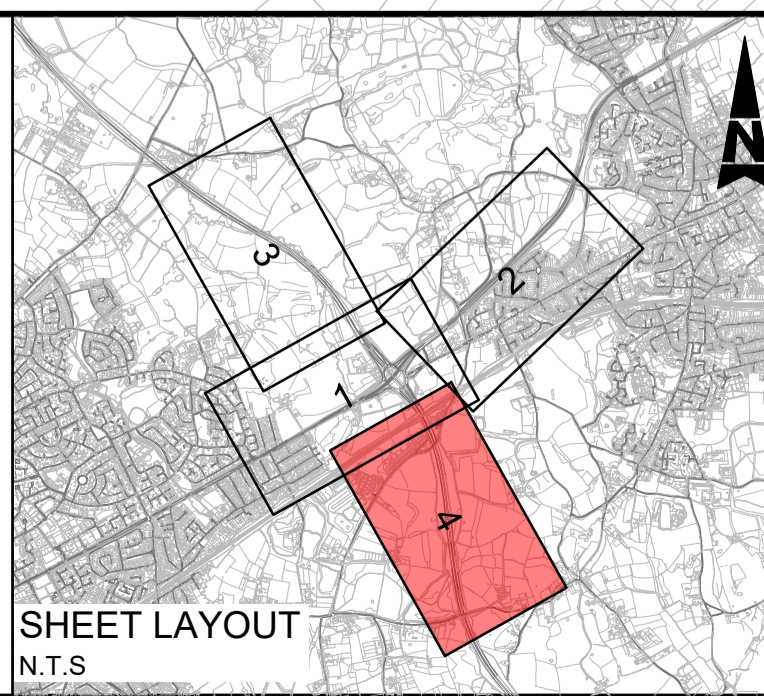

Description	Status	Revision	Drawn	Checked	Reviewed	Authorised	Issue Date

Drawing Suitability		Status	Project Title
DCO APPLICATION		A4	M25 junction 28 improvement scheme
		Drawing Title	
Amlin House Atkins 4th Floor 90-96 Victoria Road Chelmsford Essex CM1 1QU Tel: +44 (0)1245 245245 Fax: +44 (0)1245 345010 www.atkinsglobal.com		STREETS, RIGHTS OF WAY AND ACCESS PLANS REGULATION 5(2)(k) SHEET 4 OF 4	
Client		Drawing Number	Rev.
		TR010029/APP/2.4	0
HE PIN: HE551519		Scale: 1:2500	Original Size: A1

© Crown copyright (2021)

You may re-use this information (not including logos) free of charge in any format or medium, under the terms of the Open Government Licence. To view this licence:

visit www.nationalarchives.gov.uk/doc/open-government-licence/
write to the Information Policy Team, **The National Archives, Kew, London TW9 4DU**,
or email psi@nationalarchives.gsi.gov.uk.

Printed on paper from well-managed forests and other controlled sources.

Registered office Bridge House, 1 Walnut Tree Close, Guilford GU1 4LZ
Highways England Company Limited registered in England and Wales number 09346363